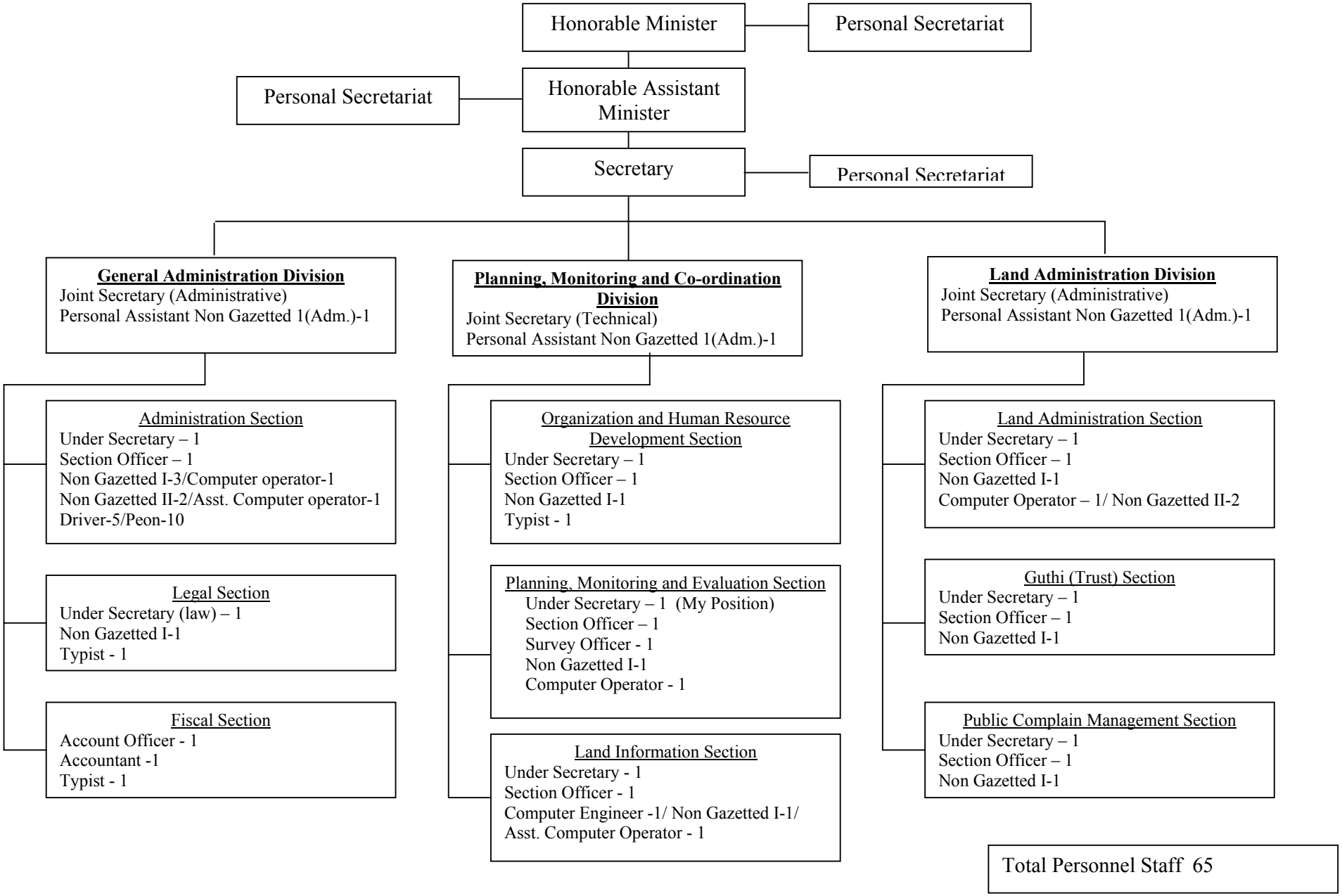Government of Nepal
Ministry of Land Reform and Management
Organization Structure